



END TO END
ENGINEERING & SUPPLIES PVT LTD



COMPANY P R O F I L E

SOUTH AFRICA

17 Westburn Close, Plomei Street
Boksburg 1459

+27 11 219 7900

+27 73 272 4894 / +27 67 016 1219

sales@endtoendengineering.com

ZIMBABWE

2 Cinnamon Close,
Ballantyne Park, Harare

+263 77 272 3202 / +263 71 972 3502

sales@endtoendengineering.com





INTRODUCTION

Dear Sir / Madam

We have pleasure in introducing ourselves to you. **End to End Engineering & Supplies (Private) Limited** was formed in 2019 and is based in Harare, Zimbabwe. Since its inception End to End Engineering & Supplies has developed its core business substantially.

End to End Engineering & Supplies specializes in quality oils & lubricants including automotive oils such as engine oils, gearbox oils and transmission fluids; we also supply oils, grease, rust preventatives, cleaning detergents and antifreeze; tractor and automotive spares; electricals; Earth moving equipment spares and accessories; mining supplies and equipment; industrial supplies; safety PPE, hydraulics, welding supplies, engineering supplies; tyres - earth moving tyres, light and heavy duty tyres; also provide import and export services.. We also supply hardware for construction and industrial related activities.

End to End Engineering & Supplies is a competent organization and is also supported by other local South African strategic partners, thus providing reliable and quality services to all its customers.

Our trade references include the following:

Our banking details are as follows:

End To End Engineering & Supplies (Private) Limited

Branch: Kwekwe
Acc No.: 01425584990019

For your valued enquires, please contact our services and sales team on the above numbers.

Yours faithfully

R. Makoni
+263 71 972 3502



Bank Name: CBZ Bank

ABOUT US

End To End Engineering & Supplies is a wholly owned Zimbabwean company which was formed out of necessity to foster excellence in the supply modern products and service delivery in the business Industry both locally and internationally. The Company was founded in 2019, and has since developed and grown into leading suppliers of Mining and Industrial Supplies. The Company was founded in 2019, and has since developed and grown into leading suppliers of Mining and Industrial Supplies.

We offer you complete solutions to all your Safety, Welding, Engineering, Mining, Industrial, Commercial and Domestic Material Handling needs.

Our products and services include but are not limited to: Hydraulic & Rubber Hoses, (Raw Material, Complete

Assembly and Fittings), Engineering (CNC, Mining, Railway, General & Forging), Earthmoving & Material Handling, Hydraulic pumps, Earthmoving Spares & Tyres, Conveyor Belts, Belt Fasteners, Heavy Duty Tyres, Tractor Tyres & Tubes and Tractor Spares.

COMMITMENT

The management of End To End Engineering & Supplies is committed to customer satisfaction. We possess the right staff to initiate and ensure the delivery of quality services. Our services are efficient and

| 01



timeous.

CONTINUOUS IMPROVEMENTS

Continuous improvement is an essential element of modern service oriented business. Every facet of End to End Engineering & Supplies will constantly be reviewed to ensure maximum service effort, efficiency and quality. Furthermore, End to End Engineering & Supplies will operate an 'open door' policy, as such; all clients and stakeholders are encouraged to offer suggestions, advice, ask questions and contribute towards a better service provision.

Our MISSION

Our mission is to continue providing the widest possible selection of products & services - including hard-to-find items - and to maintain technical ability and a depth of knowledge greater than our competitors can offer.

Our VISION

It is End to End Engineering Supplier's vision to position industrial & mining capital goods, components & product manufacturers as a cost competitive, innovative and transformative industrial cluster

PRODUCTS & SERVICES

OILS & LUBRICANTS

End To End Engineering & Supplies are suppliers and distributors of quality oils & lubricants. Our high quality products include a large range of oils, grease, rust preventatives, cleaning detergents and antifreeze. We only supply Group II Virgin Base Oils and approved additive packs that comply with stringent international standards. This means that we offer only the highest quality Lubricants and Oils to our clients. Our range of oils & lubricants include Automotive Oils such as Engine Oils, Gearbox Oils and Transmission fluids.

- Thread Cutting Oils
- Neat Cutting Oils



- Hydraulic Oils & Fluids
- Heat Transfer Oils

Oils• Industrial Gear

- Mould Release Oils

- Transformer Oils
- Turbine Oils



- Honing Oils• Shackle Fluids
- Automotive Oils• Quenching Oils
- Tractor Oils• Rock Drill Oils
- Circulating Oils• Slideway Oils
- Compressor Oils• Steam Cylinder Oils

TRACTOR, AUTOMOTIVE & EARTHMOVING SPARES

End To End Engineering & Supplies stocks a comprehensive range of replacement parts for: FORD, FIAT, NEW HOLLAND, CASE and MASSEY FERGUSON tractors, CAT, DOORSAN, HYUNDAI and KOMASTU earthmoving equipment.

No part is too large or too small.

Our range includes parts for most of the current models from front to back including:

- Paint and decals

- Engine spares
- Gearbox spares
- Diffs and hydraulic lifts



We also stock spares for Automotives and TLB's, including :



- Rear axles
- Crown wheel and pinions
- Complete diffs and brakes
- **Body Components**
- **Brake & Wheel Components**
- **Camshaft & Crankshaft**
- Components • **Cylinder & Head**
- Components
- **Electrical & Electronic Components**
-
- **Cooling & Engine Accessories**
- **Exhaust & Filtration Components**
- **Fuel Train & Valve Train Components**
- **Lubrication & Sealing Components**
- **Steering & Suspension Components**
- **Timing & Transmission Components**
- **Engine Block Components**



MINING SUPPLIES

- Bearings
- Pulleys
- Mining Hoses
- Conveyor Belting, Idlers, fasteners
- Valves, Pumps
- Industrial Glues
- Heavy Mining Equipment



OTHER

- Hydraulic Hose
- Hydraulic Connectors
- Hydraulic Components
- Hydraulic Pumps
- Conveyor Belts
- Conveyor Belt Fasteners
- Heavy Duty Tyres
- Earthmoving Tyres
- Earthmoving Spares
-





KEYS TO SUCCESS

As a company, we are working hard to continuously create an acceptable position for both our products and services. The keys to our success are:

1. Quality, support and service, recognizing that our products and service success depends on the relationships we are able to create.
2. Quality and innovative products that are able to both satisfy current customers and new customers as well.
3. Steady and disciplined pattern of growth.

STRENGTHS

- We have well trained and experienced staff. (Engineers, Technicians, Electricians, Linesmen)
- We have a well-documented customer care guidelines for continuous reference and improvements.





GENERAL INFORMATION

End to End Engineering & Supplies

Registered Name

Type of business Private Limited

Date of Establishment 13 February, 2019

Company Registration No. 2028/2019

Place of Registration Harare, Zimbabwe

Business Address 17 Westburn Close, Plomei Street, Boksburg 1459, South Africa
2 Cinnamon Close, Ballantyne Park, Harare, Zimbabwe

Postal Address 2 Cinnamon Close, Ballantyne Park, Harare, Zimbabwe

Telephone +27 11 219 7900

Cellphone +263772723202 / +263719723502 / +27732724894 / +27670161219

Email sales@endtoendengineering.com

CBZ Bank Kwekwe Branch

Account Number 25584990019

Branch Code 014

Swift Code COBZZWHAXXX

Sort Code 6508





END TO END

ENGINEERING & SUPPLIES P/L

COMP

ANY DOCUMENTS

Certificate of Incorporation

ORIGINAL COPY

2028/2019
Receipt No. 90285232
USD20
No. 201374

ZIMBABWE

Certificate of Incorporation

END TO END ENGINEERING & SUPPLIES (PRIVATE) LIMITED

I hereby certify that.....

.....

is this day incorporated under the Companies Act [Chapter 24:03] and that the Company is Limited.

HARARE

Given under my Hand and Seal at.....
13TH FEBRUARY 19
this day of 20.....

Registrar of Companies

Printed by Printflow (Private) Limited, Harare Form CI.

Memorandum & Articles of Association

2028/2019

MEMORANDUM OF ASSOCIATION AND ARTICLES OF ASSOCIATION OF END TO END ENGINEERING & SUPPLIES (PRIVATE) LIMITED

PRESENTED BY: BORMAN COSUL TANCY
SUITE 21 NILE, VARMASTERS COMPLEX
CH8 4TH & KENNETH KAUNDA AVENUE
HARARE
+263772358032 / +263242575617



Form No. C.R. 6 ZIMBABWE Section 112 and 130 of Act, Section 19 of Regulations

COMPANIES ACT (CHAPTER 24:03)

No. Of Company 2028/2019

Notice of situation and Postal Address of Company's registered Office or of a Foreign Company's Principal Place of Business, and of any change thereto

Name of Company END TO END ENGINEERING & SUPPLIES (PRIVATE) LIMITED

TO THE REGISTRAR OF COMPANIES HARARE

The above-mentioned company hereby gives you notice that the registered office/principal place of business of the company:

(a) is situated at 2, CHAMPION COSSA, BALANTYNE PARK, HARARE

(b) the postal address is at SAME AS ABOVE

(c) has been changed from the above to:

(i) at Harare

(ii) postal address at:

with effect from 15/11/2019

(Signed) DIRECTOR/SECRETARY/PRINCIPAL OFFICER

This is presented for filing by BORMAN COSUL TANCY, DIRECTOR/SECRETARY/PRINCIPAL OFFICER

*Delete which ever is inapplicable

To be completed only in the event of a change of address

NOTES:

(a) In the case of a change of address, this form must be submitted to the Registrar 28 (THIRTY TWO) days before the change of address takes place.

(b) If the registered address of a company has been altered by parties other than the company, or if the registered address of a company has been altered by the Registrar, the company must submit this form to the Registrar within 28 (THIRTY TWO) days of the alteration.

(c) Where the change of address is made by the company, the company must submit this form to the Registrar within 28 (THIRTY TWO) days of the change.

Form No. C.R. 6

Particulars of Directors and Secretaries / Principal Officer of END TO END ENGINEERING & SUPPLIES (PRIVATE) LIMITED AND OF ANY CHANGES THEREIN

1. Date of Appointment	2. Name and Surname	3. Nationality	4. Former Name	5. Full Residential Address and Postal Address	6. Date of Birth	7. Nature of Change	8. Date of Incorporation	9. Date of Change
Date of Incorporation	Roman Masoch	ZIM	NI	2 Champion cosse, Balantyne Park, Harare	NI	Appointed	Date of Incorporation	Date of Incorporation
Date of Incorporation	Borman Masoch	ZIM	NI	2 Champion cosse, Balantyne Park, Harare	NI	Appointed	Date of Incorporation	Date of Incorporation
Date of Incorporation	Secretary (S) or Principal Officer (e)	ZIM	NI	2 Champion cosse, Balantyne Park, Harare	NI	Appointed	Date of Incorporation	Date of Incorporation

Directed this 7th day of February 2019

(Signed) Director / Secretary / Principal Officer



Form No. C.R. 14



END TO END
ENGINEERING & SUPPLIES

END TO END

ENGINEERING & SUPPLIES



OILS & LUBRICANTS
TRACTOR SPARES & TYRES
AUTOMOTIVE SPARES
SAFETY WEAR (PPE)
HYDRAULIC & RUBBER HOSES
WELDING SUPPLIES
ENGINEERING
MINING EQUIPMENT
MINING CONSUMABLES

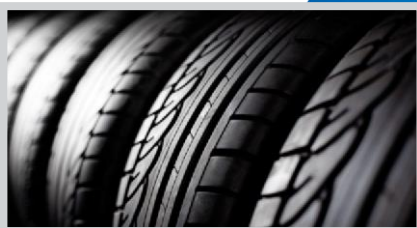

SOUTH AFRICA

17 Westburn Close, Plomei Street
Boksburg 1459

+27 11 219 7900
+27 73 272 4894 / +27 67 016 1219
sales@endtoendengineering.com

ZIMBABWE

2 Cinnamon Close,
Ballantyne Park, Harare

+263 77 272 3202 / +263 71 972 3502
sales@endtoendengineering.com